

SECTION 211 NOTICE: Town and Country Planning Act 1990

Notification of Proposed Works to Trees in Conservation Areas (CA)

Castle Hill, Hyssington, Powys, SY15 6EQ

NGR: SO 31459451

Date: 10/10/17

Appendix 1: Supporting document - Statement of Reasons for Work

Stiperstones and Corndon Hill Country Landscape Partnership Scheme
3 Shepherd's Yard Chirbury Shropshire SY15 6BH
Tel: (01938) 561741
Email: joe.penfold@shropshire.gov.uk
Web: stiperstonesandcorndon.co.uk



To whom it may concern,

Acting as the Agent for the applicant, the Stiperstones and Corndon Landscape Partnership Scheme is a 5 year programme of work (beginning in 2013) that aims to conserve, enhance and celebrate natural and cultural heritage in the Shropshire / Powys borderlands. The Scheme is funded by the Heritage Lottery Fund and involves a range of statutory and non-statutory partners (for further information visit: stiperstonesandcorndon.co.uk).

We have engaged with the landowner, Mr Don Pugh in support of our project 'Helping Hillforts & Earthwork Castles'. The project was designed to enhance appreciation by the local community of its archaeological heritage, by engaging volunteers in researching, exploring and managing a number of monuments within the scheme's boundaries. Hyssington Motte and Bailey Castle is one of four medieval sites that was selected by our partners, Cadw and the Clywd Powys Archaeological Trust, as it considered one of the best preserved, as well as one of the most vulnerable in the project area.

Along with the organisations mentioned above, the local community group in Hyssington and residents in the adjacent property have been consulted and have given their support for the work to be carried out.

A suitably qualified and insured Arborist has been contracted to undertake the tree works and will concentrate on the scrub and small understory trees on the motte/mound, within the scheduled area. The mature, veteran oak trees on both sides of the boundary will remain unaffected with no associated loss of amenity, wildlife or landscape character.



SECTION 211 NOTICE: Town and Country Planning Act 1990

Notification of Proposed Works to Trees in Conservation Areas (CA)

Castle Hill, Hyssington, Powys, SY15 6EQ

NGR: SO 31459451

Date: 10/10/17

Photos 1-3 – Evidence to verify application

**T1: Oak growing
on top of motte**

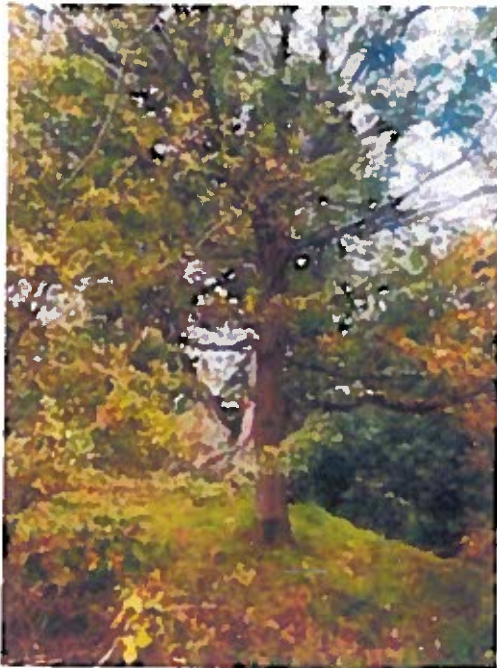

**T2,3: Elder, Hawthorn and Ash on E
side of motte**



T5: Hawthorn on W side of motte



PCC/ECR PLANNING

10 OCT 2017

RECEIVED



Town and Country Planning Act 1990
Application for Tree Works: Notification of Proposed Works to
Trees in Conservation Areas (CA)

Date: 10, 10, 2017

LOCATION PLAN: Castle Hill, Hyssington, Powys, SY15 6EQ

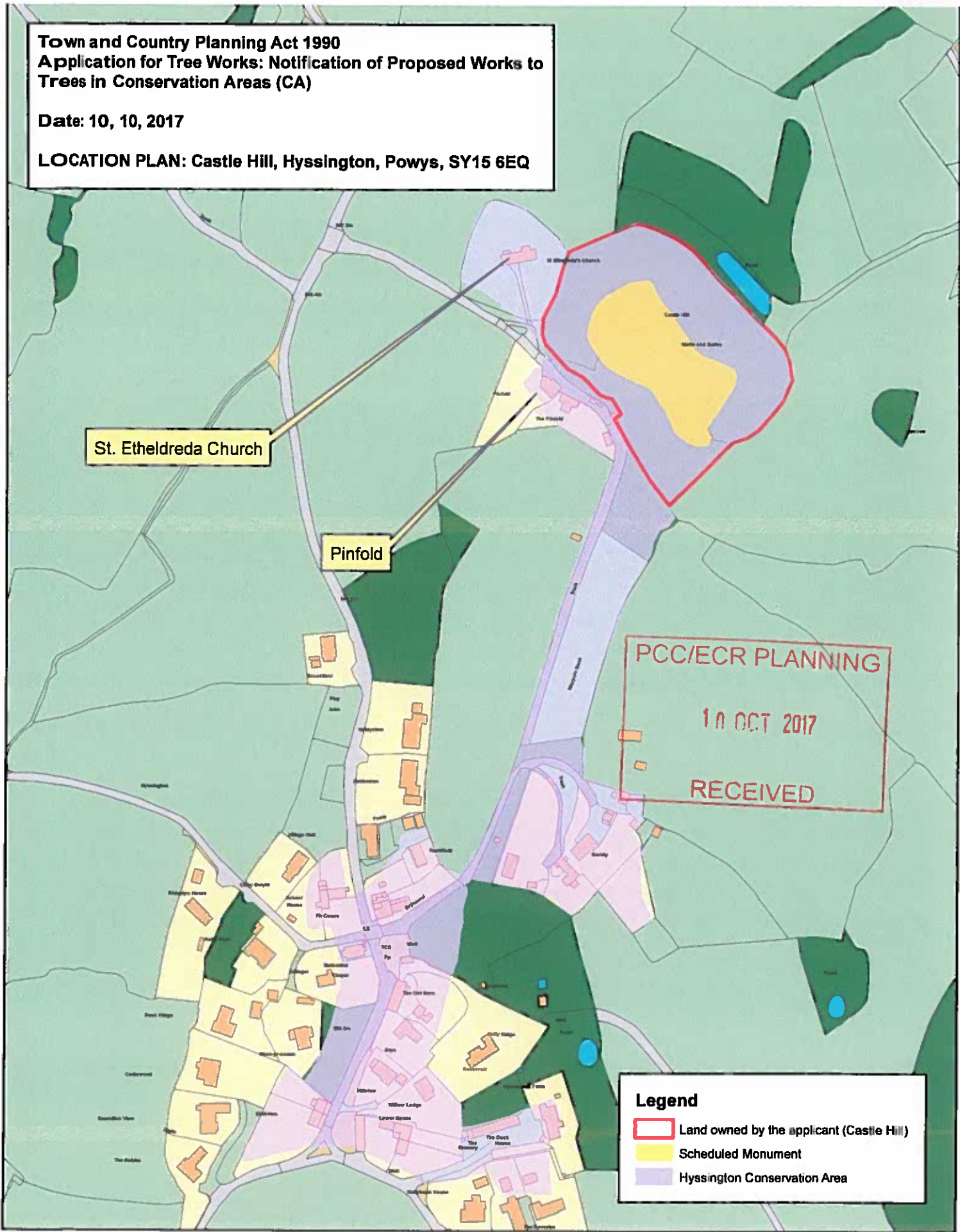

St. Etheldreda Church

Pinfold

PCC/ECR PLANNING
 10 OCT 2017
 RECEIVED

Legend

- Land owned by the applicant (Castle Hill)
- Scheduled Monument
- Hyssington Conservation Area



(c) Crown copyright and database rights 2015
 Ordnance Survey 100049049

1:3,000



3 Shepherd's Yard, Chirbury, Shropshire, SY15 6BH

Town and Country Planning Act 1990
Application for Tree Works: Notification of Proposed Works to
Trees in Conservation Areas (CA)

Date: 10,10,2017

SITE PLAN: Castle Hill, Hyssington, Powys, SY15 6EQ

N

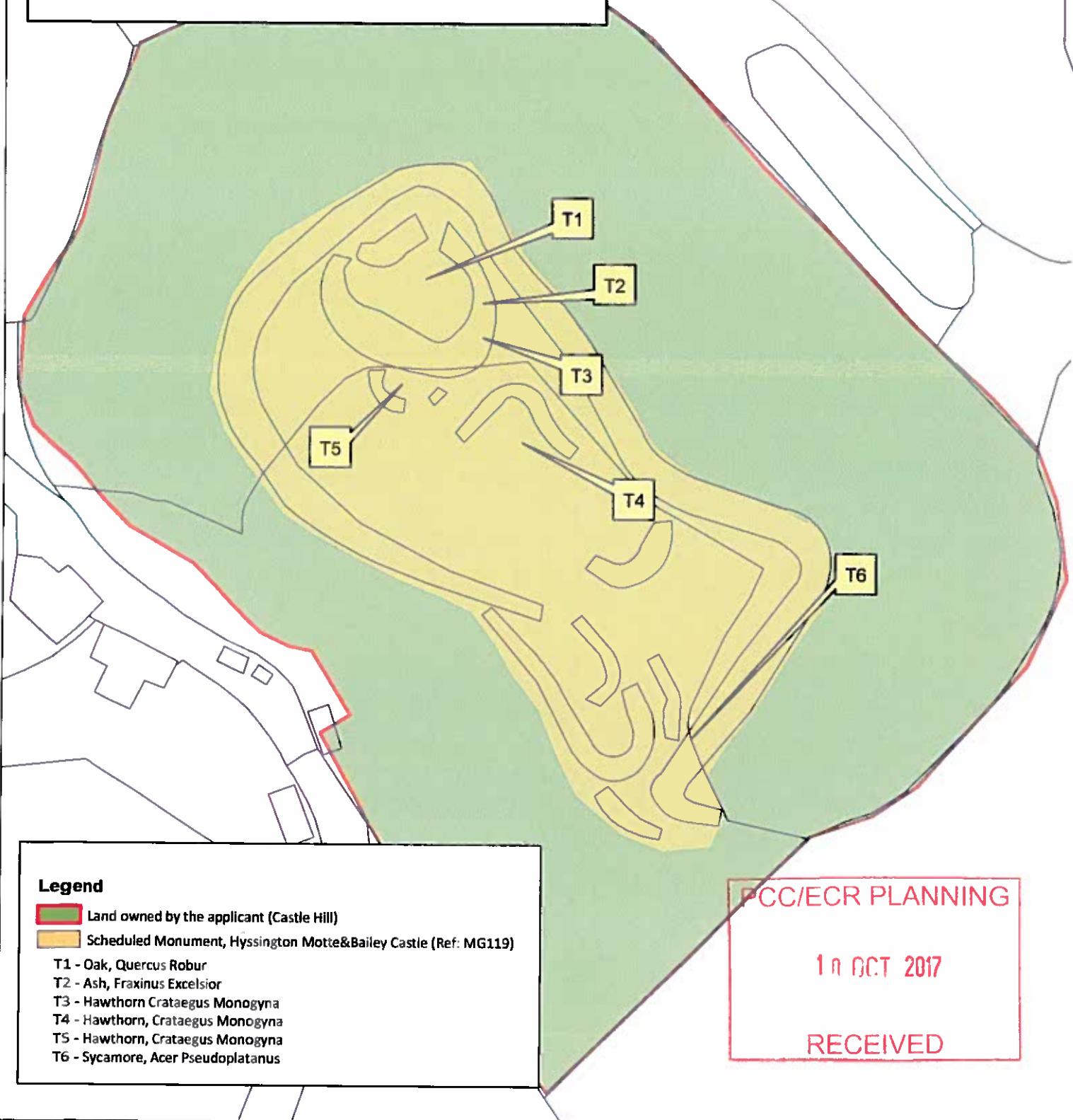

Legend

-  Land owned by the applicant (Castle Hill)
-  Scheduled Monument, Hyssington Motte & Bailey Castle (Ref: MG119)
- T1 - Oak, *Quercus Robur*
- T2 - Ash, *Fraxinus Excelsior*
- T3 - Hawthorn *Crataegus Monogyna*
- T4 - Hawthorn, *Crataegus Monogyna*
- T5 - Hawthorn, *Crataegus Monogyna*
- T6 - Sycamore, *Acer Pseudoplatanus*

PCC/ECR PLANNING
10 OCT 2017
RECEIVED

